

# NON INVASIVE VENTILATION

---

**Dr.Rodriguez Fernandez A.FCCP**

Intensivist. Senior Lecturer.

Emergency Department

University of Botswana

# Overview

- **Noninvasive ventilation (NIV) refers to the administration of ventilatory support without using an invasive artificial airway (endotracheal tube or tracheostomy tube).**
- **In the the past two decades, and noninvasive ventilation has become an integral tool in the management of both acute and chronic respiratory failure.**
- **Noninvasive ventilation has been used as a replacement for invasive ventilation, and its flexibility also allows it to be a valuable complement in patient management.**

# Historical background

- **Negative-pressure tank-type ventilator, was a prototype developed by Dalziel in 1832.**
- **This led to the Drinker-Shaw iron lung in 1928, which was the first widely used negative-pressure ventilator.**
- **The Emerson tank ventilator was especially crucial in the treatment of poliomyelitis victims.**
- **.**



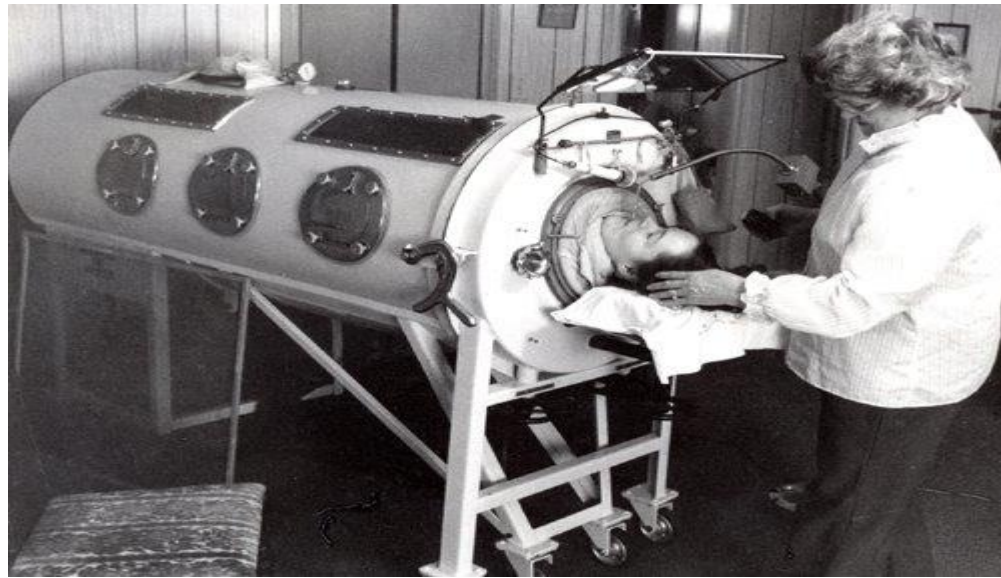
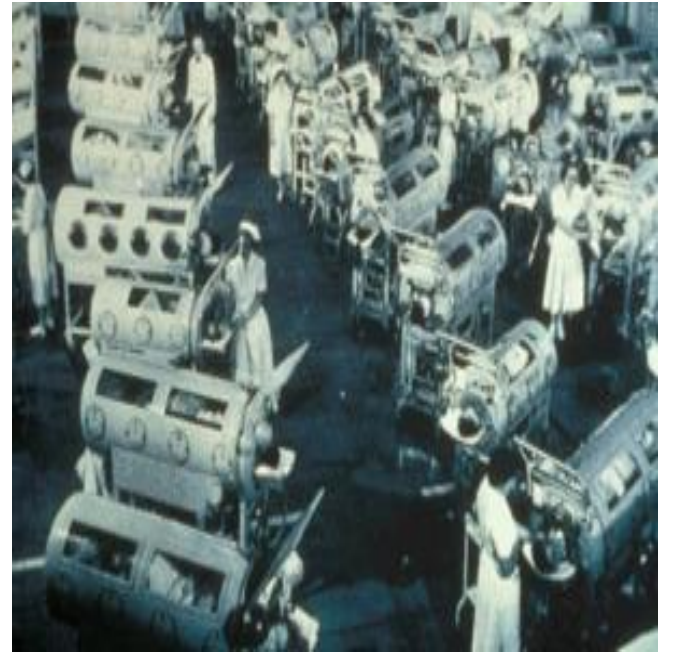

# General Considerations

- The key to the successful application of noninvasive ventilation is in recognizing its capabilities and limitations.
- Identification of the appropriate patient for the application of noninvasive ventilation (NIV).
- Patient selection is crucial for the successful application of noninvasive ventilation.
- This requires evaluation on several levels and time.
- The following variables and factors help identify patients who may be candidates for noninvasive positive-pressure ventilation.

# Absolute contraindications

- Coma
- Cardiac arrest
- Respiratory arrest
- Any condition requiring immediate intubation
- Other contraindications (rare exceptions) are as follows:
- Cardiac instability - Shock and need for pressure support,
- ventricular dysrhythmias,
- complicated acute myocardial infarction
- GI bleeding - Intractable emesis and/or uncontrollable bleeding
- Inability to protect airway - Impaired cough or swallowing, poor clearance of secretions, depressed sensorium and lethargy
- Status epilepticus
- Potential for upper airway obstruction - Extensive head and neck tumors, any other tumor with extrinsic airway compression, angioedema or anaphylaxis causing airway compromise

## Indication

• :

- **Chronic obstructive pulmonary COPD**
  - **Cardiogenic pulmonary edema**

•



- After discontinuation of mechanical ventilation (COPD)
- Community-acquired pneumonia (and COPD)
- Asthma
- Immunocompromised state (known cause of infiltrates)
- Postoperative respiratory distress and respiratory failure
- Neuromuscular respiratory failure (better in chronic than acute; avoid if upper airway issues)
- Decompensated obstructive sleep apnea/cor pulmonale
- Cystic fibrosis
- Mild *Pneumocystis carinii* pneumonia
- Rib fractures, lung contusion
- Use with caution in the following clinical conditions:
- Idiopathic pulmonary fibrosis (exacerbation)
- Acute respiratory distress syndrome (consider helmet ventilation)

# Application of Noninvasive Ventilation

- Location of application:
- It can be used in the ICU, especially if there is the possibility of intubation.
- It can be used in an Intermedium ward (lower severity of illness)

*Emergency department* - Local considerations, expertise with ICU training doctors and nurses

*Patient-----interface(mask)-----ventilator*

# Patient interfaces

**Nasal masks**

**orofacial masks were the earliest interfaces**

**mouthpieces**

**nasal pillows**

**helmets**

**Nasal masks and orofacial masks are still the most commonly used interfaces.**

**Orofacial masks are used almost twice as frequently as nasal masks.**

**Both have advantages and disadvantages in the application of noninvasive ventilation.**

**Orofacial mask general :**

**Best suited for less cooperative patients**

**Patients with a higher severity of illness**

**Patients with mouth-breathing**

**In edentulous patients**







# RESMED



#### PRODUCT CODE

<b>ResMed Hospital Full Face Mask (vented)</b>	
Small	60700
Medium	60701
Large	60702
Headgear (10 per pack)	60710
<b>ResMed Hospital Nasal Mask (vented)</b>	
Medium	61104
Large	61105
Headgear (10 per pack)	61118



# RESMED

## Disposable Masks

Quick to fit. Effective to use.



ResMed, a leading global supplier of masks, has developed a line of custom-designed products for hospital use.

**Quick to fit and easy to use.** ResMed's disposable masks and circuits provide **cost-effective, time-saving solutions** for the clinical environment. Ideally suited for CPAP, bilevel pressure treatment and non-invasive ventilation therapy. **Single patient use only. Maximum 7 days.**

ResMed Corp Poway, CA, USA +1 858 746 2400 OR 1 800 424 0737 (toll free), 1 Elizabeth MacArthur Drive Bella Vista NSW 2153 Australia +61 (2) 8884 1000 or 1 800 658 189 (toll free). Offices in Austria, Finland, France, Germany, Hong Kong, Japan, Malaysia, Netherlands, New Zealand, Singapore, Spain, Sweden, Switzerland, United Kingdom (see website for details). Hospital Full Face Mask protected by patents: AU 744593, AU 775051, CA 2261750, EP 0566069, US 6112746, US 6367441, US 6374826, US 6513526, US 6561602, US 6634358, US 6701927. Other patents and design registrations pending. Hospital Nasal Mask patents and design registrations pending. Mirage is a trademark of ResMed Ltd. © 2006 ResMed Ltd. Specifications may change without notice. 1010610/2 06 06















Two people firmly open the collar using their finger tips and thumbs along the ring, so that the patient's head can pass through.



Fermer le clamp. La pompe peut être retirée.







# Modes of ventilation

- Choosing the initial mode of ventilation is based in part on:

past experience

the capability of ventilators available to provide support.

the condition being treated.

Most patients who are provided noninvasive ventilation with continuous positive airway pressure (**CPAP**), may be especially useful in patients with *congestive heart failure or obstructive sleep apnea*.

- **Bilevel** positive airway pressure (**BiPAP**) is probably the most common mode noninvasive positive pressure ventilation and requires provisions for inspiratory positive airway pressure (**IPAP**) and expiratory positive airway pressure (**EPAP**)

**Predictors of success, with a response to a trial of NIV (1-2 h), are as follows:**

- Decrease in PaCO<sub>2</sub> greater than 8 mm Hg
- Improvement in pH greater than 0.06
- Correction of respiratory acidosis

**Predictors of failure are as follows:**

- Severity of illness - Acidosis (pH <7.25)
- hypercapnia (>80 and pH <7.25)
- Acute Physiology and Chronic Health Evaluation II (APACHE II) score higher than 20
- Level of consciousness - Neurologic score (>4 = stuporous, arousal only after vigorous stimulation; inconsistently follows commands), encephalopathy score (>3 = major confusion, daytime sleepiness or agitation), Glasgow Coma Scale score lower than 8
- Failure of improvement with 12-24 hours of noninvasive ventilation





## Troubleshooting problems with noninvasive positive pressure ventilation

Authors:

[Nicholas S Hill, MD](#)

[Naomi R Kramer, MD](#)

Section Editors:

[Talmadge E King, Jr, MD](#)

[Polly E Parsons, MD](#)

Deputy Editor:

[Geraldine Finlay, MD](#)

[Contributor Disclosures.](#)

**Literature review current through:** Apr 2017. | **This topic last updated:** May 31, 2016.

**INTRODUCTION** — Noninvasive positive pressure ventilation (NPPV) is now commonly used, especially at night, to assist ventilation in patients with a variety of neuromuscular and chest wall diseases. Most patients have some difficulty adapting to nocturnal use of NPPV, although occasional patients adapt within days. Facilitating adjustment to NPPV is important as regular use of NPPV has been shown to lengthen survival in patients with neuromuscular disease [1]. In addition, greater than four hours of use per night has been associated with increased CO<sub>2</sub> responsiveness and lower partial pressure of carbon dioxide (PaCO<sub>2</sub>) levels when compared to less than four hours per night [2].

Approaches to resolving the most common side effects of NPPV and to addressing failure of NPPV to improve gas exchange are reviewed here. The indications for and the initiation of nocturnal and daytime NPPV are discussed separately. (See "[Practical aspects of nocturnal noninvasive ventilation in neuromuscular and chest wall disease](#)" and "[Continuous noninvasive ventilatory support for patients with respiratory muscle dysfunction](#)" and "[Types of noninvasive nocturnal ventilatory support in neuromuscular and chest wall disease](#)".)



- **NASAL CONGESTION OR DRYNESS —**

- **Both nasal congestion and dryness occur commonly during noninvasive positive pressure ventilation (NPPV), sometimes in the same patient..**

- .

- **Dryness may also respond to nasal saline and water based nasal gels. These thicker gels can be applied in a thin layer along the inside of the nose and can help with mucosal discomfort. These gels are also helpful to decrease local irritation, when using the nasal pillow interface.**

- **Nasal congestion may be ameliorated by use of inhaled nasal glucocorticoids or antihistamine decongestant combinations.**

- **SECRETION CLEARANCE**

- Secretion clearance and cough assistance for patients on noninvasive ventilation, particularly those with neuromuscular disease, is discussed separately

- **NASAL BRIDGE REDNESS OR ULCERATION**

- Nasal bridge redness or ulceration is caused by excessive mask tension on the
- Some patients develop acneiform skin rashes where the mask contacts the skin. Low potency corticosteroid creams, oral [doxycycline](#), or [clindamycin](#) lotion may be helpful. Washing the face with a mild soap prior to application of the mask may help as well.

- **GASTRIC INSUFFLATION**

- Pressures used during NPPV rarely exceed 25 cm H<sub>2</sub>O. However, a reduction in inflation pressure or addition of oral simethicone may help if intolerable symptoms occur.

- **AIR LEAKING THROUGH THE MOUTH**

- Leakage of air through the mouth is universal among users of nasal noninvasive positive pressure ventilation (NPPV).

-

- **FAILURE TO IMPROVE DAYTIME GAS EXCHANGE —**
- **Most patients have improvements in gas exchange within weeks of initiating noninvasive positive pressure ventilation (NPPV).**
- **Rebreathing has been identified as a potential problem when blood gases fail to improve during use of portable pressure support-type ventilators (such as bilevel positive airway pressure [BiPAP])**

- **AIR LEAKING THROUGH THE MOUTH**
- **Leakage of air through the mouth is universal among users of nasal noninvasive positive pressure ventilation (NPPV).**
- **Leak compensation during volume-limited ventilation requires an upward adjustment in tidal volume. Some ventilators can sort out leaking itself**

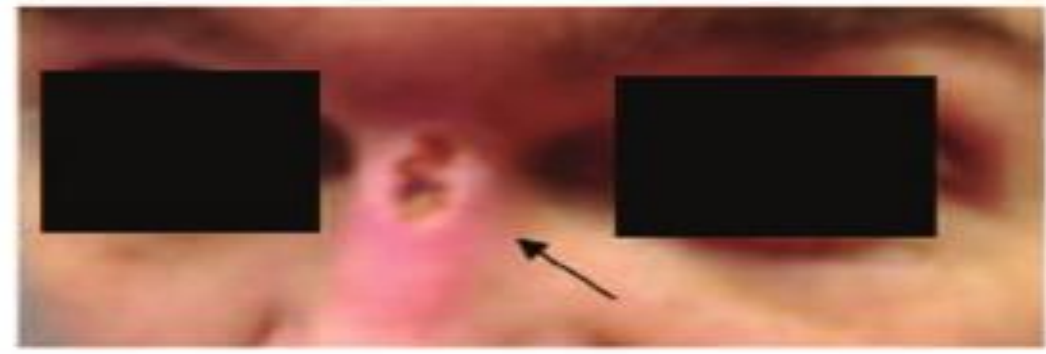
**A****B****C****D****E**



# Esquinas Rodríguez A, Tratado de Ventilación no invasiva

## Nasal vs. oronasal (full-face) masks: advantages and disadvantages

Variables	Nasal	Oronasal
Comfort	+++	++
Claustrophobia	+	++
Rebreathing	+	++
Lowers CO2	+	++
Permits expectoration*	++	+
Permits speech•	++	+
Permits eatingΔ	+	-
Function if nose obstructed	-	+

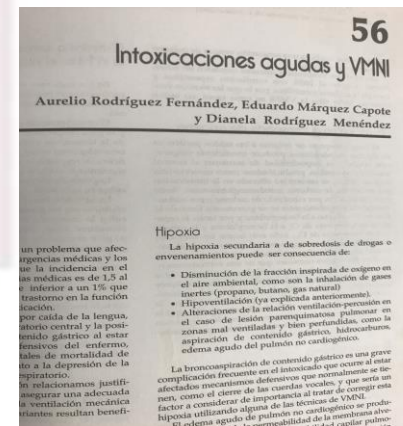



# British Thoracic Society/Intensive Care Society Guideline for the ventilatory management of acute hypercapnic respiratory failure in adults. 2016

## Indications for NIV

**COPD**  
 pH <7.35  
 pCO<sub>2</sub> >6.5  
 RR>23  
 If persisting after bronchodilators and controlled oxygen therapy

**Neuromuscular disease**  
 Respiratory illness with RR > 20 if usual VC <1L even if pCO<sub>2</sub> <6.5  
 Or  
 pH < 7.35 and pCO<sub>2</sub> > 6.5

**Obesity**  
 pH <7.35, pCO<sub>2</sub>>6.5, RR>23  
 Or  
 Daytime pCO<sub>2</sub>> 6.0 and somnolent

## Contraindications for NIV

**Absolute**  
 Severe facial deformity  
 Facial burns  
 Fixed upper airway obstruction

**Relative**  
 pH<7.15  
 (pH<7.25 and additional adverse feature)  
 GCS <8  
 Confusion/agitation  
 Cognitive impairment (warrants enhanced observation)

**Indications for referral to ICU**  
 AHRF with impending respiratory arrest

NIV failing to augment chest wall movement or reduce pCO<sub>2</sub>

Inability to maintain Sao<sub>2</sub> > 85-88% on NIV

Need for IV sedation or adverse features indicating need for closer monitoring and/or possible difficult intubation as in OHS, DMD.

## NIV SETUP

**Mask**  
 Full face mask (or own if home user of NIV)

**Initial Pressure settings**  
**EPAP:** 3 (or higher if OSA known/expected)  
**IPAP in COPD/OHS/KS** 15 (20 if pH <7.25)  
 Up titrate IPAP over 10-30 mins to IPAP 20-30 to achieve adequate augmentation of chest/abdo movement and slow RR  
 IPAP should not exceed 30 or EPAP 8\* without expert review

**IPAP in NM** 10 (or 5 above usual setting)

**Backup rate**  
 Backup Rate of 16-20. Set appropriate inspiratory time

**I:E ratio**  
 COPD 1:2 to 1:3  
 OHS, NM & CWD 1:1

**Inspiratory time**  
 0.8-1.2s COPD  
 1.2-1.5s OHS, NM & CWD

Use NIV for as much time as possible in 1<sup>st</sup> 24 hours.  
 Taper depending on tolerance & ABGs over next 48-72 hours  
**SEEK AND TREAT REVERSIBLE CAUSES OF AHRF**

## NIV Monitoring

**Oxygenation**  
 Aim 88-92% in all patients  
 Note: Home style ventilators CANNOT provide > 50% inspired oxygen.  
 If high oxygen need or rapid desaturation on disconnection from NIV consider IMV.

**Red flags**  
 pH <7.25 on optimal NIV  
 RR persisting > 25  
 New onset confusion or patient distress

**Actions**  
 Check synchronisation, mask fit, exhalation port : give physiotherapy/bronchodilators, consider anxiolytic

**CONSIDER IMV**

**NIV Not indicated**  
**Asthma/Pneumonia**  
 Refer to ICU for consideration IMV if increasing respiratory rate/distress or  
 pH <7.35 and pCO<sub>2</sub> >6.5

**\* Possible need for EPAP > 8**  
 Severe OHS (BMI >35), lung recruitment eg hypoxia in severe kyphoscoliosis, oppose intrinsic PEEP in severe airflow obstruction or to maintain adequate PS when high EPAP required



- **Bronchoscopy During Non-Invasive Mechanical Ventilation: A Review of Techniques and Procedures. Dr A. Esquinas. 2102.**



Intensive Care Medicine 2013 Jul;39(7):1171-80. doi: 10.1007/s00134-013-2901-4. Epub 2013 Apr 10.

## Noninvasive ventilation in chest trauma: systematic review and meta-analysis.

- [Chiumello D<sup>1</sup>](#), [Coppola S](#), [Froio S](#), [Gregoretti C](#), [Consonni D](#).

- [Author information](#)

- Abstract:

- RESULTS:

- Ten studies (368 patients) met the inclusion criteria and were included for the meta-analysis. Five studies (219 patients) reported mortality and results were quite homogeneous across studies, with a summary relative risk for patients treated with NIV compared with standard care (oxygen therapy and invasive mechanical ventilation) of 0.26 (95 % confidence interval 0.09-0.71,  $p = 0.003$ ). There was no advantage in mortality of continuous positive airway pressure over noninvasive pressure support ventilation. NIV significantly increased arterial oxygenation and was associated with a significant reduction in intubation rate, in the incidence of overall complications and infections.

- CONCLUSIONS:

- These results suggest that NIV could be useful in the management of acute respiratory failure due to chest trauma

- Critical Care Medicine | January 2016 *New versus Conventional Helmet for Delivering Noninvasive Ventilation: A Physiologic, Crossover Randomized Study in Critically Ill Patients.*
- Carlo Olivieri , Federico Longhini et als.
- Results: Compared with SH, NH improved comfort (5.5 [5.0 to 6.0] vs. 8.0 [7.8 to 8.0]), respectively,  $P < 0.001$ ),
- inspiratory trigger delay (0.31 [0.22 to 0.43] vs. 0.25 [0.18 to 0.31] s,  $P = 0.007$ ), and pressurization ( $PTP_{300\text{-index}}$ : 0.8 [0.1 to 1.8] vs. 2.7 [7.1 to 10.0]%;  $PTP_{500\text{-index}}$ : 4.8 [2.5 to 9.9] vs. 27.3 [16.2 to 34.8]%;  $PTP_{200}$ : 13.6 [10.1 to 19.6] vs. 30.4 [24.9 to 38.4] cm  $H_2O/s$ ,  $P < 0.01$  for all comparisons) and  $Time_{synch}/T_{i_{neu}}$  (0.64 [0.48 to 0.72] vs. 0.71 [0.61 to 0.81],  $P = 0.007$ ).
- Respiratory drive and frequency, ABGs, and rate of asynchrony were not different between helmets. Endotracheal tube outperformed both helmets with respect to all variables, except for respiratory rate, ABGs, and asynchronies.
- Conclusions: Compared with a H, a NH improved comfort and patient–ventilator interaction.

- **REFERENCES**

- [Maheshwari V, Paioli D, Rothaar R, Hill NS. Utilization of noninvasive ventilation in acute care hospitals: a regional survey. Chest 2006; 129:1226.](#)
- [Demoule A, Girou E, Richard JC, et al. Increased use of noninvasive ventilation in French intensive care units. Intensive Care Med 2006; 32:1747.](#)
- [Celikel T, Sungur M, Ceyhan B, Karakurt S. Comparison of noninvasive positive pressure ventilation with standard medical therapy in hypercapnic acute respiratory failure. Chest 1998; 114:1636.](#)
- [Sweet DD, Naismith A, Keenan SP, et al. Missed opportunities for noninvasive positive pressure ventilation: a utilization review. J Crit Care 2008; 23:111.](#)
- [Goodacre S, Stevens JW, Pandor A, et al. Prehospital noninvasive ventilation for acute respiratory failure: systematic review, network meta-analysis, and individual patient data meta-analysis. Acad Emerg Med 2014; 21:960.](#)
- [Bakke SA, Botker MT, Riddervold IS, et al. Continuous positive airway pressure and noninvasive ventilation in prehospital treatment of patients with acute respiratory failure: a systematic review of controlled studies. Scand J Trauma Resusc Emerg Med 2014; 22:69.](#)
- [Aguilar SA, Lee J, Dunford JV, et al. Assessment of the addition of prehospital continuous positive airway pressure \(CPAP\) to an urban emergency medical services \(EMS\) system in persons with severe respiratory distress. J Emerg Med 2013; 45:210.](#)
- [Organized jointly by the American Thoracic Society, the European Respiratory Society, the European Society of Intensive Care Medicine, and the Société de Réanimation de Langue Française, and approved by ATS Board of Directors, December 2000. International Consensus Conferences in Intensive Care Medicine: noninvasive positive pressure ventilation in acute Respiratory failure. Am J Respir Crit Care Med 2001; 163:283.](#)
- [Díaz GG, Alcaraz AC, Talavera JC, et al. Noninvasive positive-pressure ventilation to treat hypercapnic coma secondary to respiratory failure. Chest 2005; 127:952.](#)
- [Scala R, Naldi M, Archinucci I, et al. Noninvasive positive pressure ventilation in patients with acute exacerbations of COPD and varying levels of consciousness. Chest 2005; 128:1657.](#)
- [Squadrone E, Frigerio P, Fogliati C, et al. Noninvasive vs invasive ventilation in COPD patients with severe acute respiratory failure deemed to require ventilatory assistance. Intensive Care Med 2004; 30:1303.](#)
- [Paus-Jenssen ES, Reid JK, Cockcroft DW, et al. The use of noninvasive ventilation in acute respiratory failure at a tertiary care center. Chest 2004; 126:165.](#)
- [Mal S, McLeod S, Iansavichene A, et al. Effect of out-of-hospital noninvasive positive-pressure support ventilation in adult patients with severe respiratory distress: a systematic review and meta-analysis. Ann Emerg Med 2014; 63:600.](#)
- [Nava S, Navalesi P, Conti G. Time of non-invasive ventilation. Intensive Care Med 2006; 32:361.](#)
- [Collaborative Research Group of Noninvasive Mechanical Ventilation for Chronic Obstructive Pulmonary Disease. Early use of non-invasive positive pressure ventilation for acute exacerbations of chronic obstructive pulmonary disease: a multicentre randomized controlled trial. Chin Med J \(Engl\) 2005; 118:2034.](#)
- [Ozsancak Ugurlu A, Sidhom SS, Khodabandeh A, et al. Use and outcomes of noninvasive positive pressure ventilation in acute care hospitals in Massachusetts. Chest 2014; 145:964.](#)
- [Liesching T, Kwok H, Hill NS. Acute applications of noninvasive positive pressure ventilation. Chest 2003; 124:699.](#)
- [Kacmarek, RM. Characteristics of pressure-targeted ventilators used for noninvasive positive pressure ventilation. Respir Care 1997; 42:380.](#)
- [Ferguson GT, Gilmartin M. CO<sub>2</sub> rebreathing during BiPAP ventilatory assistance. Am J Respir Crit Care Med 1995; 151:1126.](#)
- [Navalesi P, Fanfulla F, Frigerio P, et al. Physiologic evaluation of noninvasive mechanical ventilation delivered with three types of masks in patients with chronic hypercapnic respiratory failure. Crit Care Med 2000; 28:1785.](#)



rodriguezaurelio555@gmail.com

